

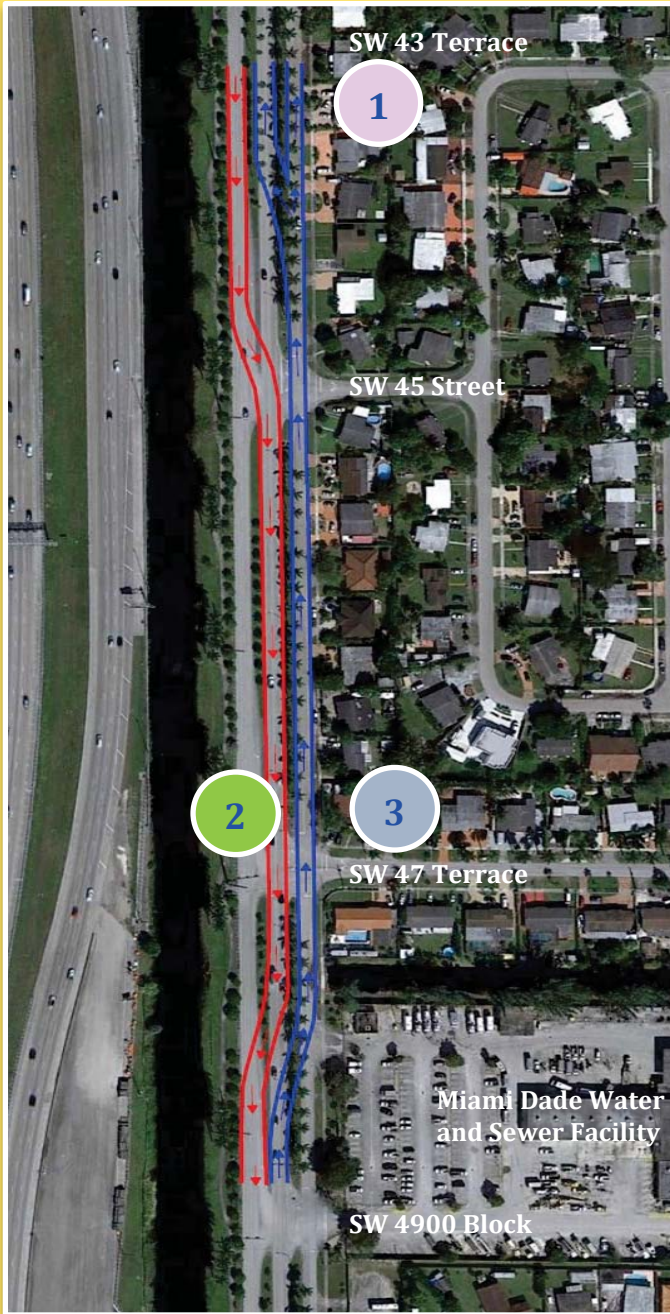

NEW TRAFFIC PATTERN ON SW 117 AVENUE TO ALLOW NEW RAMP CONSTRUCTION AT BIRD ROAD



Florida's Turnpike Enterprise is alerting motorists about a new traffic pattern scheduled to begin in mid to late April and expected to continue through fall 2017 on SW 117 Avenue between SW 43 Terrace and SW 4900 Block. This will allow construction of the new northbound exit ramp to Bird Road. As a result of the new traffic pattern motorists will notice the following changes:



Northbound SW 117 Avenue
Traffic on northbound SW 117 Avenue will be shifted onto the existing frontage road from south of SW 47 Terrace to south of SW 43 Terrace. This local frontage road will be converted to a one-way northbound roadway for local resident traffic.

Southbound SW 117 Avenue
Traffic on southbound SW 117 Avenue will be shifted east from SW 43 Terrace to SW 4900 Block. Left Turn from southbound SW 117 Avenue to SW 47 Terrace will be temporarily closed. Motorists will have to continue southbound on SW 117 Avenue and make a U-turn at SW 4900 Block in front of the Miami Dade Water and Sewer facility.

Left Turn from SW 47 Terrace to SW 117 Avenue will be temporarily closed. Motorists will only be allowed to turn right onto northbound SW 117 Avenue. Traffic wishing to go southbound on SW 117 Avenue will have to make a right to go north onto SW 117 Avenue and make a U-turn on SW 43 Terrace.

— Southbound SW 117 Avenue
— Northbound SW 117 Avenue

PUBLIC INFORMATION
Fiorella Teodista
Public Information Officer
954-934-1130 or 1-800-749-PIKE
Fiorella.Teodista@dot.state.fl.us
www.FloridasTurnpike.com
twitter.com/FLTurnpikeSFL